

First, update the camera with the firmware file.

“IE_AI_M440IEN_5.1.1.0.65965_es20_20260112.tar” por webserver

Steps after updating:

1. Open the tool which named Factory Tool_Dencrypt.

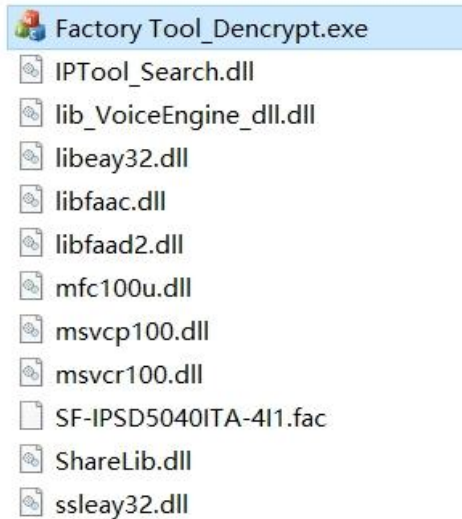

2. Select the corresponded device and enter the username and password.

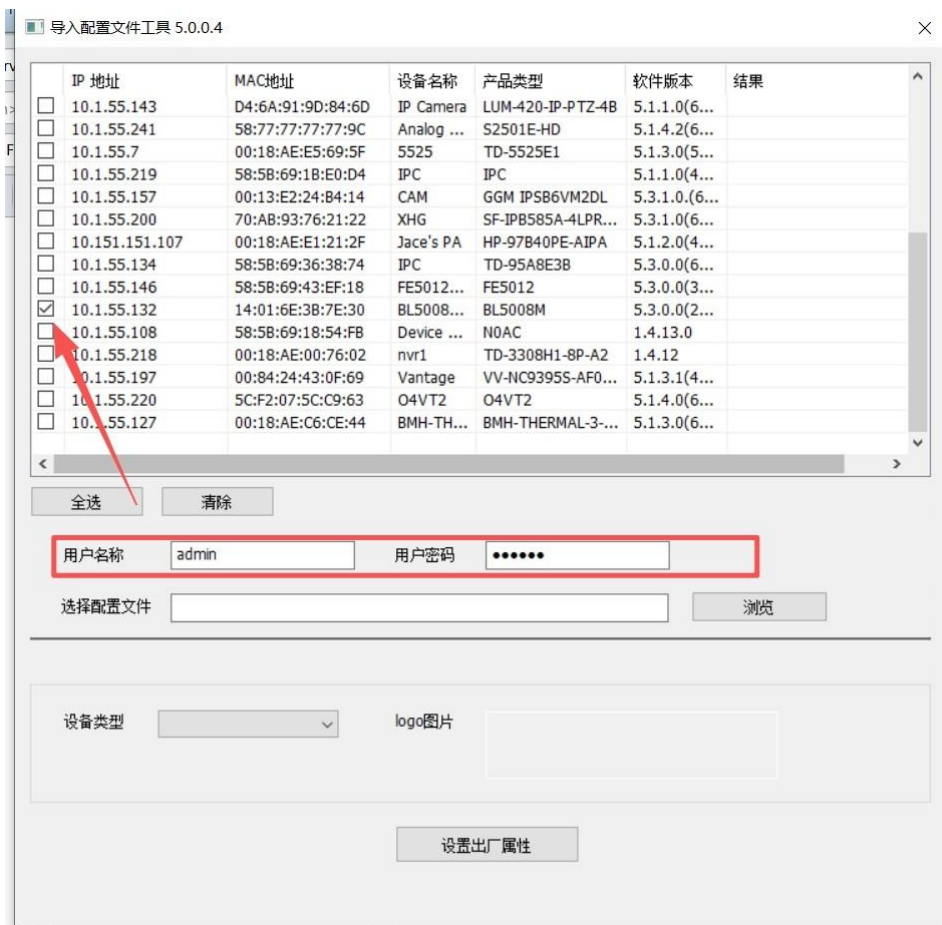

3. Select the corresponded config file named SF-IPSD5040ITA-4I1.fac.

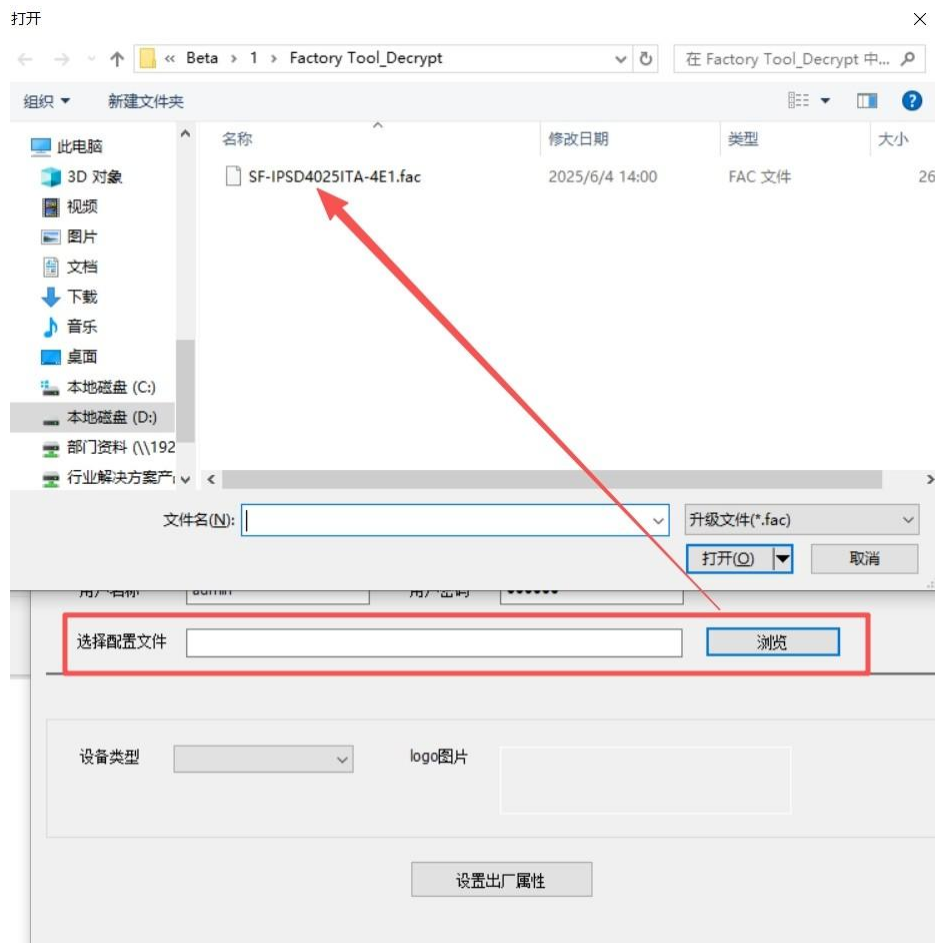

4. Select the device model and finally click the import button.

IP 地址	MAC地址	设备名称	产品类型	软件版本	结果	
<input type="checkbox"/>	10.1.55.143	D4:6A:91:9D:84:6D	IP Camera	LUM-420-IP-PTZ-4B	5.1.1.0(6...	
<input type="checkbox"/>	10.1.55.241	58:77:77:77:77:9C	Analog ...	S2501E-HD	5.1.4.2(6...	
<input type="checkbox"/>	10.1.55.7	00:18:AE:E5:69:5F	5525	TD-5525E1	5.1.3.0(5...	
<input type="checkbox"/>	10.1.55.219	58:58:69:18:E0:D4	IPC	IPC	5.1.1.0(4...	
<input type="checkbox"/>	10.1.55.157	00:13:E2:24:84:14	CAM	GGM IPSB6VM2DL	5.3.1.0.(6...	
<input type="checkbox"/>	10.1.55.200	70:AB:93:76:21:22	XHG	SF-IPB585A-4LPR...	5.3.1.0(6...	
<input type="checkbox"/>	10.151.151.107	00:18:AE:E1:21:2F	Jace's PA	HP-97B40PE-AIPA	5.1.2.0(4...	
<input type="checkbox"/>	10.1.55.134	58:58:69:36:38:74	IPC	TD-95A8E3B	5.3.0.0(6...	
<input type="checkbox"/>	10.1.55.146	58:58:69:43:EF:18	FE5012...	FE5012	5.3.0.0(3...	
<input type="checkbox"/>	10.1.55.132	14:01:6E:3B:7E:30	BL5008...	BL5008M	5.3.0.0(2...	
<input checked="" type="checkbox"/>	10.1.55.108	58:58:69:18:54:FB	Device ...	NOAC	1.4.13.0	
<input type="checkbox"/>	10.1.55.218	00:18:AE:00:76:02	nvr1	TD-3308H1-8P-A2	1.4.12	
<input type="checkbox"/>	10.1.55.197	00:84:24:43:0F:69	Vantage	VV-NC9395S-AF0...	5.1.3.1(4...	
<input type="checkbox"/>	10.1.55.220	5C:F2:07:5C:C9:63	O4VT2	O4VT2	5.1.4.0(6...	
<input type="checkbox"/>	10.1.55.127	00:18:AE:C6:CE:44	BMH-TH...	BMH-THERMAL-3-...	5.1.3.0(6...	

用户名称:
 用户密码:

选择配置文件:

设备类型:

logo图片: 